

Patient report

Bio-Rad DATE: 10/31/2019
D-10 TIME: 11:48 AM
S/N: #DJ4I016123 Software version: 4.30-2
Sample ID: 10569151
Injection date 10/31/2019 11:42 AM
Injection #: 36 Method: HbA1c
Rack #: --- Rack position: 7

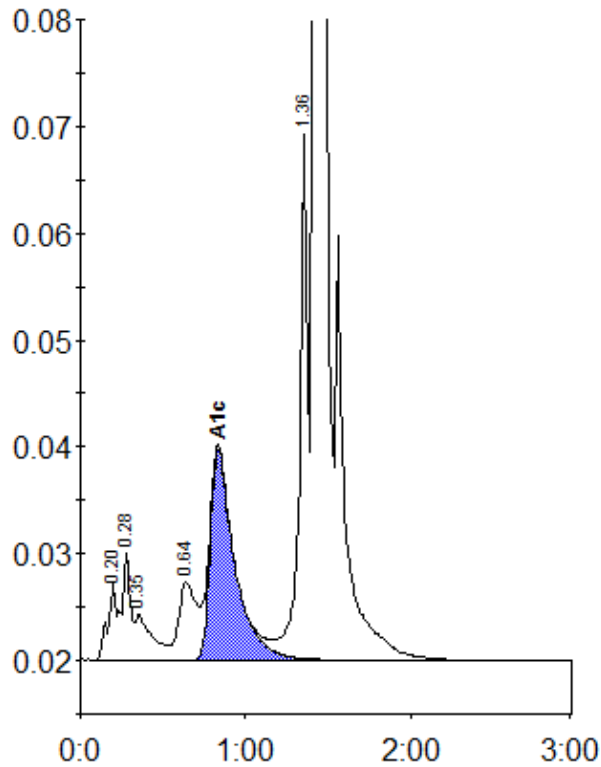

Peak table - ID: 10569151

Peak	R.time	Height	Area	Area %
A1a	0.20	7304	26457	1.0
A1b	0.28	10058	34299	1.3
Unknown	0.35	4228	31015	1.2
LA1c/CHb-1	0.64	7349	55425	2.1
A1c	0.83	19713	202960	10.1
P3	1.36	49285	164714	6.1
A0	1.42	722343	2165115	80.8
Total Area:		2679986		

Concentration:	%
A1c	10.1